Vent-Free Heaters

Vent-Free systems draw room air to support combustion in a clean burning blue flame or radiant-plaque system. Rated at 99.9 percent efficient, vent-free heaters release nearly all of the available heat energy into the room. To ensure safe operation, all vent-free systems include an Oxygen Depletion Sensor (ODS) to automatically turn off the heater if room oxygen level drops to an unsafe level. Vent-free systems are designed to provide supplemental heat and may not be used as a primary heat source. Requires no electricity.

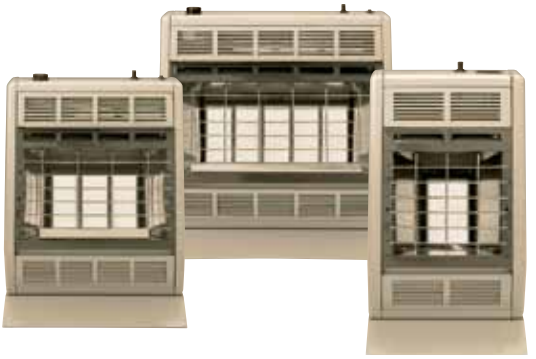

Infrared 5yr parts & labor warranty

Natural Part #	LP Part #	Model Number	Input Btu	Temperature Control	Ignition System	Approx. Ship Wt.
		SR-6	6,000	Manual Setting	Standing Pilot/Piezo	18 lb.
0240020	**0239995**	SR-10	10,000	Manual 1-Heat Setting	Standing Pilot/Piezo	18 lb.
		SR-10T	10,000	Hydraulic Thermostat	Standing Pilot/Piezo	18 lb.
0240021	**0239996**	SR-18	18,000	Manual 3-Heat Settings	Standing Pilot/Piezo	27 lb.
		SR-18T	18,000	Hydraulic Thermostat	Standing Pilot/Piezo	27 lb.
0240022	**0239997**	SR-30	30,000	Manual 3-Heat Settings	Standing Pilot/Piezo	35 lb.
		SR-30T	30,000	Hydraulic Thermostat	Standing Pilot/Piezo	36 lb.

EMPIRE Heating Systems

Made in USA

Accessories

Part #	Accessory Number	Description	Approx. Ship Wt.
	SRB-18	Blower for SR-18	4 lb.
	SRB-18T	Automatic Blower for SR-18T	4 lb.
	SRB-30	Blower for SR-30	4 lb.
	SRB-30T	Automatic Blower for SR-30T	4 lb.
0240030	SRS-10	Stand for floor installation SR-6, SR-10, SR-10T	3 lb.
0240031	SRS-18	Stand for floor installation SR-18, SR-18T	3 lb.
0240032	SRS-30	Stand for floor installation SR-30, SR-30T	3 lb.

Blue Flame 5yr parts & labor warranty

Think warm tropical breeze! Our blue flame heaters warm the air, which rises to create natural circulation in the room. Ideal for any supplemental heat application.

Natural Part #	LP Part #	Model Number	Input Btu	Temperature Control	Ignition System	Approx. Ship Wt.
		BF-10	10,000	Hydraulic Thermostat	Standing Pilot/Piezo	29 lb.
		BF-20	20,000	Modulating Hydraulic Thermostat	Standing Pilot/Piezo	29 lb.
		BF-30	30,000	Modulating Hydraulic Thermostat	Standing Pilot/Piezo	38 lb.

EMPIRE Heating Systems

Made in USA

Accessories

Part #	Accessory Number	Description	Approx. Ship Wt.
	SRB-18T	Automatic Blower for BF-10, BF-20	4 lb.
	SRB-30T	Automatic Blower for BF-30	4 lb.
0240031	SRS-18	Stand for floor installation BF-10, BF-20	3 lb.
0240032	SRS-30	Stand for floor installation BF-30	3 lb.

For additional products and product information, please contact your local Blevins branch.

Vent-Free Heaters

Vent-Free systems draw room air to support combustion in a clean burning blue flame or radiant-plaque system. Rated at 99.9 percent efficient, vent-free heaters release nearly all of the available heat energy into the room. To ensure safe operation, all vent-free systems include an Oxygen Depletion Sensor (ODS) to automatically turn off the heater if room oxygen level drops to an unsafe level. Vent-free systems are designed to provide supplemental heat and may not be used as a primary heat source.

HearthRite Blue Flame Heaters 3yr parts & labor warranty

Natural Part #	LP Part #	Model Number	Input Btu	Temperature Control	Ignition System	Approx. Ship Wt.
0240014	**0240003**	HB06M	6,000	Manual	Standing Pilot/Piezo	15 lbs.
0240013	**0240004**	HB10M	10,000	Manual	Standing Pilot/Piezo	16 lbs.
0240012	**0240002**	HB10T	10,000	Thermostat	Standing Pilot/Piezo	17 lbs.
	0239983	HB20M	20,000	Manual	Standing Pilot/Piezo	25 lbs.
	0239980	HB20T	20,000	Thermostat	Standing Pilot/Piezo	26 lbs.
	0239982	HB30M	30,000	Manual	Standing Pilot/Piezo	33 lbs.
0240006	**0239981**	HB30T	30,000	Thermostat	Standing Pilot/Piezo	33 lbs.

HearthRite Radiant Heaters 3yr parts & labor warranty

Natural Part #	LP Part #	Model Number	Input Btu	Temperature Control	Ignition System	Approx. Ship Wt.
0240011	**0240000**	HR06M	6,000	Manual	Standing Pilot/Piezo	15 lbs.
0240009	**0240001**	HR10M	10,000	Manual	Standing Pilot/Piezo	16 lbs.
	0240005	HR10T	10,000	Thermostat	Standing Pilot/Piezo	17 lbs.
	0239987	HR15M	15,000	Manual	Standing Pilot/Piezo	25 lbs.
		HR18M	18,000	Manual	Standing Pilot/Piezo	25 lbs.
	0239985	HR15T	15,000	Thermostat	Standing Pilot/Piezo	27 lbs.
0240008		HR18T	18,000	Thermostat	Standing Pilot/Piezo	27 lbs.
	0239988	HR25M	25,000	Manual	Standing Pilot/Piezo	34 lbs.
		HR30M	30,000	Manual	Standing Pilot/Piezo	33 lbs.
	0239986	HR25T	25,000	Thermostat	Standing Pilot/Piezo	33 lbs.
0240007		HR30T	30,000	Thermostat	Standing Pilot/Piezo	35 lbs.

Accessories

Part #	Accessory Number	Description	Approx. Ship Wt.
0239989	HAB01	Blower (Fits Heaters - 20,000 to 30,000 Btu)	5 lbs.
0239993	HAS01	Stand (Fits Heaters - 6,000 to 10,000 Btu)	3 lbs.
0239994	HAS02	Stand (Fits Heater - 15,000 to 30,000 Btu)	3 lbs.

Specifications subject to change without notice. Colors are only approximations. See your sales rep for actual samples.

Direct-Vent Systems

Clean and cost efficient comfort with Empire wall furnaces. Delivering ample, room-filling warmth, each furnace is stylishly crafted and fits against an outside wall. Millivolt wall thermostat. Standing Pilot/Piezo ignition system.

DV-210 / DV-215

Ideal for smaller rooms such as bedrooms and studies.

Natural Part #	LP Part #	Model Number	Input Btu	Temperature Control	Ignition System	Approx. Ship Wt.
0239953	**0239954**	DV-210-SG	10,000	Wall Thermostat, Millivolt	Standing Pilot/Piezo	40 lb.
0239950	**0239951**	DV-215-SG	15,000	Wall Thermostat, Millivolt	Standing Pilot/Piezo	51 lb.

Accessories

Part #	Accessory Number	Description	Approx. Ship Wt.
	DVB-1	Automatic Blower	5 lb.
0239942	TRW	Wireless Remote Wall Thermostat	2 lb.
	VSK-1	Slim-Line Vinyl Siding Kit - includes outside wall plate with vent shield (4 x 6 5/8)	4 lb.
0239956	DV-822	Vinyl Siding Vent Kit	5 lb.

DV-25 / DV-35

Heat larger areas economically.

Natural Part #	LP Part #	Model Number	Input Btu	Temperature Control	Ignition System	Approx. Ship Wt.
0239977	**0239978**	DV-25-SG	25,000	Wall Thermostat, Millivolt	Standing Pilot/Piezo	93 lb.
0239973	**0239976**	DV-35-SG	35,000	Wall Thermostat, Millivolt	Standing Pilot/Piezo	96 lb.

Accessories

Part #	Accessory Number	Description	Approx. Ship Wt.
0239971	DRB-1	Automatic Blower	8 lb.
0239942	TRW	Wireless Remote Wall Thermostat	2 lb.
	VSK-2	Slim-Line Vinyl Siding Kit - includes outside wall plate with vent shield (5 x 8)	4 lb.
0239956	DV-822	Vinyl Siding Vent Kit	5 lb.

For additional products and product information, please contact your local Blevins branch.

Direct-Vent Systems

Direct-Vent Counterflow Wall Furnace

Rated at 76 percent efficient A.F.U.E., our counterflow wall furnaces heat large areas and use minimum floor space. Warm air exits at floor level for more even distribution.
Choose standing pilot or electronic ignition. DVC-35 may be recessed between standard wall studs, larger models surface mount. Options vary by model but include side or rear register outlets, automatic blowers, and thermostats.Requires electricity.

Natural Part #	LP Part #	Model Number	Input Btu	Temperature Control	Ignition System	Approx. Ship Wt.
		DVC-35-SPP	35,000	Wall Thermostat, 24V	Standing Pilot/Piezo	107 lb.
		DVC-35-IP	35,000	Wall Thermostat, 24V	Intermittent Pilot/Electronic	107 lb.
0239946	**0239945**	DV-55-SPP	55,000	Wall Thermostat, 24V	Standing Pilot/Piezo	123 lb.
Vent Kit (DV600) Vent Cap included, Ships in separate carton						
		DV-55-IP	55,000	Wall Thermostat, 24V	Intermittent Pilot/Electronic	123 lb.
Vent Kit (DV600) Vent Cap included, Ships in separate carton						

Accessories

Part #	Accessory Number	Description	Approx. Ship Wt.
	SOR-1	Side Outlet Register	2 lb.
	SOK-1	10" Side Outlet Kit	7 lb.
	VSK-2	Slim-Line Vinyl Siding Kit - includes outside wall plate with vent shield.	2 lb.
0239956	DV-822	Vinyl Siding Vent Kit	5 lb.
0239942	TRW	Wireless Remote Wall Thermostat	2 lb.

High-Efficient Direct-Vent Wall Furnace

Advanced technology makes these heaters more than 80 percent efficient A.F.U.E. The 20,000 Btu DV-20E is ideal for heating basements, family rooms or several small rooms. The DV- 40E and DV-55E are perfect for heating large family rooms, offices, apartments or even entire homes. Hot Surface/Electronic ignition system. Requires electricity.

Natural Part #	LP Part #	Model Number	Input Btu	Temperature Control	Ignition System	Approx. Ship Wt.
0239990	**0239943**	DV-20E	20,000	Thermistor, Electronic	Hot Surface/Electronic	126 lb.
0239991	**0239944**	DV-40E	40,000	Thermistor, Electronic	Hot Surface/Electronic	135 lb.
0239992	**0239952**	DV-55E	55,000	Thermistor, Electronic	Hot Surface/Electronic	142 lb.

Accessories

Part #	Accessory Number	Description	Approx. Ship Wt.
0239931	DVE-1	Intake/Exhaust Extension Kit (54-inch kit with 2 elbows) for DV-20E, DV-40E	5 lb.
0239949	DVE-2	Intake/Exhaust Extension Kit (54-inch kit for extended vent runs) or DV-20E, DV-40E	5 lb.
0239942	TRW	Wireless Remote Wall Thermostat	2 lb.
	DVT-2	Extended Vent Terminal (for walls up to 32-inch thick) for all models Standard vent terminal for wall up to 10” thick is included with unit	11 lb.
0239959	DVP-1	Floor Pad	10 lb.
	T24V	Wall Thermostat, 24-Volt (formally R-6389)	1 lb.

Specifications subject to change without notice. Colors are only approximations. See your sales rep for actual samples.

B-Vent Systems

B-Vent systems use room air to support combustion and exhaust their flue products to the outdoors via a single pipe. B-Vent heaters can mount anywhere you have access to an existing flue or where you can install a vent run through the roof. The ability to attach to an existing flue makes a B-Vent system an excellent replacement for an inefficient oil or wood stove. Though less efficient than other technologies – because they draw the already-heated room air to support combustion – B-Vent systems may be installed as the primary heating system.

Conventional Vent Counterflow Wall Furnaces

Counterflow wall furnaces circulate warmth at floor level to provide comfort at a fraction of the cost of electric heat. The front panels remove easily for cleaning and servicing. Choose standing pilot or electronic ignition. Optional side and rear registers help disperse heat to other areas. Requires electricity.

Natural Part #	LP Part #	Model Number	Input Btu	Temperature Control	Ignition System	Approx. Ship Wt.
0239965	**0239966**	FAW-40-SPP	40,000	Wall Thermostat, 24V	Standing Pilot/Piezo	110 lb.
		FAW-40-IP	40,000	Wall Thermostat, 24V	Intermittent Pilot/Electronic	110 lb.
0239927	**0239928**	FAW-55-SPP	55,000	Wall Thermostat, 24V	Standing Pilot/Piezo	135 lb.
0239929	**0239930**	FAW-55-IP	55,000	Wall Thermostat, 24V	Intermittent Pilot/Electronic	135 lb.

Accessories

Part #	Accessory Number	Description	Approx. Ship Wt.
	SOR-1	Side Outlet Register	2 lb.
	SOK-1	10" Side Outlet Kit	7 lb.
	ROK-1	10" Rear Outlet Kit	9 lb.
0239932	FVE-24	Vent Enclosure, 24 inch for FAW-40	7 lb.
0239933	FVE-34	Vent Enclosure, 34 inch for FAW-40	10 lb.
0239934	FVE-46	Vent Enclosure, 46 inch for FAW-40	14 lb.
	DV-651	Vent Enclosure, 14 inch for FAW-55	6 lb.
	DV-665	Vent Enclosure, 24 inch for FAW-55	9 lb.
	DV-666	Vent Enclosure, 36 inch for FAW-55	14 lb.
0239935	DV-648	Oval-To-Round Flue Adapter Kit	2 lb.
0239942	TRW	Wireless Remote Wall Thermostat	2 lb.

B-Vent Gravity Wall Furnaces

Our economical Gravity Vented Furnaces utilize state-of-the-art technology for the highest fuel efficiency. This furnace recesses into a wall or surface mounts with the optional kit. Heat two adjoining rooms with the GWT-50

Natural Part #	LP Part #	Model Number	Input Btu	Temperature Control	Ignition System	Approx. Ship Wt.
		GWT-25	25,000	Millivolt (T-Stat not Included)	Standing Pilot	75 lb.
0239964	**0239936**	GWT-35	35,000	Millivolt (T-Stat not Included)	Standing Pilot	81 lb.
0239967	**0240040**	GWT-50*	50,000	Millivolt (T-Stat not Included)	Standing Pilot	131 lb.
	0239937	Conversion Kit for GWT-50				

*Dual wall (heats 2 rooms)

Accessories

Part #	Accessory Number	Description	Approx. Ship Wt.
	GWRB-T	Remote Bulb Thermostat, Millivolt, Fits GWT-25, GWT-35 and GWT-50	1 lb.
0239948	GWTB-2*	Automatic Blower, Fits GWT-25, GWT-35 and GWT-50	8 lb.
	GWTH-25/35	Header (included with furnace), Fits GWT-25 and GWT-35	2 lb.
	GWTH-50	Header (incldued with furnace), Fits GWT-50	4 lb.
	GWTR-1	Rear Register Kit, Fits GWT-25 and GWT-35	5 lb.
0239955	GWTW-2	Out-of-Wall Installation Kit, Fits GWT-25 and GWT-35	23 lb.
0239958	TMV	Wall Thermostat, Millivolt - Reed Switch	2 lb.
0239942	TRW	Wireless Remote Wall Thermostat	2 lb.

*GWT-50 model may use two blowers

For additional products and product information, please contact your local Blevins branch.

B-Vent Systems

Our console heaters feature an open design for maximum heat dispersion and include a draft diverter to eliminate pilot outages. Choose closed cabinet for heat only or visual flame (with optional log set or ceramic radiant package) for a fireplace-like experience. Installs easily with standard vent pipe. An optional automatic blower enhances heat circulation (standard on RH-50B/656B.) Hydraulic thermostat.

B-Vent Console Room Heater

Natural Part #	LP Part #	Model Number	Input Btu	Temperature Control	Ignition System	Approx. Ship Wt.
0239969	**0239974**	RH-25	25,000	Hydraulic Thermostat	Standing Pilot/Piezo	84 lb.
0239968	**0239972**	RH-35	35,000	Hydraulic Thermostat	Standing Pilot/Piezo	88 lb.

Accessories

Part #	Accessory Number	Description	Approx. Ship Wt.
0239971	DRB-1	Automatic Blower	8 lb.
0239959	DVP-1	Floor Pad 36 x 14 inch	10 lb.

B-Vent Visual Flame and Closed Front

Natural Part #	LP Part #	Model Number	Input Btu	Temperature Control	Ignition System	Approx. Ship Wt.
Visual Flame Room Heaters with Blowers Installed						
0239938	**0239939**	RH-50B	50,000	Hydraulic Thermostat	Standing Pilot/Piezo	124 lb.
0239979		RH-65B	65,000	Hydraulic Thermostat	Standing Pilot/Piezo	142 lb.
Closed Front Room Heaters						
	0239947	RH-50C	50,000	Hydraulic Thermostat	Standing Pilot/Piezo	124 lb.
		RH-65C	65,000	Hydraulic Thermostat	Standing Pilot/Piezo	142 lb.
Closed Front Room Heaters with Blowers Installed						
0239970	**0239975**	RH-50CB	50,000	Hydraulic Thermostat	Standing Pilot/Piezo	124 lb.
0239940	**0239941**	RH-65CB	65,000	Hydraulic Thermostat	Standing Pilot/Piezo	142 lb.

Accessories

Part #	Accessory Number	Description	Approx. Ship Wt.
	FRB-3	Automatic Blower Optional on RH-50C, RH-65C Installed on RH-50B, RH-65B, RH-50CB and RH-65CB	10 lb.
	RAD-8	Radiants and Supports Optional on RH-50B and RH-65B	12 lb.
	RHL-2	Log Kit Optional on RH-50B and RH-65B	5 lb.
0239957	RH-425	Floor Pad 36 x 21 inch	10 lb.

Gas Vent Pipe (B-Type)

4" Round Vent Pipe B-Type

Lock ring style.

Part #	Length	Model
0238700	5'	4RP5-016100
0238701	3'	4RP3-016102
0238702	18"	4RP18-016104

4" Round Adjustable Elbow B-Type

90 Degree.

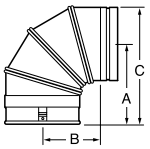

Part #	Dim. A	Dim. B	Dim. C	Model
0238704	6"	4.25"	8.25"	4REA90-016108

4" Round Cap B-Type

High wind vent cap. Exceptional performance in windy conditions. Designed to resist nesting birds.

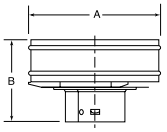

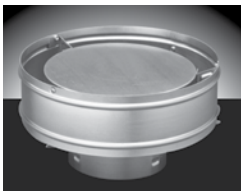

Part #	Dim. A	Dim. B	Model
0238705	9.25"	4.875"	4RHW-051667

4" Adjustable Roof Flashing B-Type

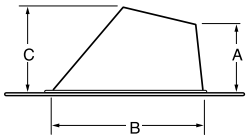

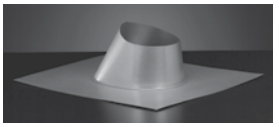

Part #	Dim. A	Dim. B	Dim. C	Model
0238707	3.25"	7.875"	4.125"	4RF-016117

4" Round Storm Collar B-Type

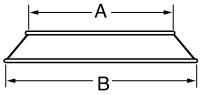

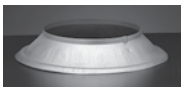

Part #	Dim. A	Dim. B	Model
0238708	4.25"	7.625"	4RS-016119

4" Round Pipe Collar B-Type

To cover rough opening.

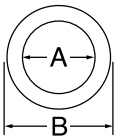

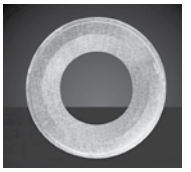

Part #	Dim. A	Dim. B	Model
0238709	4.625"	8.75"	RCP-016121

4" Oval to Round B-Type Adapter

Part #	Dim. A	Model
0238706	6.875"	40ARA

4" Plate Spacers B-Type

Required at first ceiling level above wall furnace to center and space vent properly and to provide the required opening between floors. Firestop spacers must be used at subsequent levels.

Part #	Length	Model
0238715	4"	4OCP

4" Hold-Down Bracket (BW Adapter)

The Type BW hold-down plate is required for connecting Type BW vent to a wall furnace outlet.

Part #	Length	Model
0238716	4"	4OBPWS

Vented/Vent-Free Ceramic Fiber Logs

Contour Log Set/Burner Systems

- 18 and 24-inch Vented/Vent-Free Burners - up to 34,000 Btu
- Millivolt (VFDR), and Thermostat (VFDT) models
- Flint Hill Ceramic Fiber model

These systems combine the burner and log set into one package. With a precision-ported tube-style burner, they provide great looks at an exceptional value. Because they require a minimum just 12 inches firebox depth, these compact systems fit easily into most fireplaces.

Natural Part #	LP Part #	Model Number	Btu	Description	Approx. Ship Wt.
0240051	0240050	VFDR-18-LB	28,000	Ceramic Fiber Log Set with Vented/Vent-Free Burner, Millivolt, 5-piece, 18-inch	21 lb.
0240053	0240052	VFDR-24-LB	34,000	Ceramic Fiber Log Set with Vented/Vent-Free Burner, Millivolt, 6-piece, 24-inch	23 lb.
0240055	0240054	VFDT-18-LB	28,000	Ceramic Fiber Log Set with Vent-Free Burner, Thermostat, 5-piece, 18-inch	20 lb.
0240057	0240056	VFDT-24-LB	28,000	Ceramic Fiber Log Set with Vent-Free Burner, Thermostat, 5-piece, 24-inch	23 lb.

For additional products and product information, please contact your local Blevins branch.